

1 adjudication shall not effect the remaining portions of the ordinance which shall remain in full force and
2 effect as if the portion so declared or adjudged invalid or unconstitutional was not originally part of the
3 ordinance.

4 **Section 6. Repealer.** All ordinances, resolutions, or parts of the same that are inconsistent with the
5 provisions of this ordinance are hereby repealed to the extent of such inconsistency.

6 **Section 7. Emergency Clause.** *It has been found, and it is hereby declared, that the ability of the City
7 to provide CityPost™ Smart Kiosks to enable greater use of technology within the City by citizens and
8 visitors is essential to the public health, safety and welfare; an emergency is, therefore, declared to exist
9 and this ordinance shall be in full force and effect upon its passage after the expiration of ten (10) days that
10 the ordinance and exhibit have been on public display at the direction of the City Clerk.*

11 **PASSED: December 3, 2018**

12 **ATTEST:**

APPROVED:

13
14
15 _____
16 **Susan Langley, City Clerk**

13
14
15 _____
16 **Mark Stodola, Mayor**

17 **APPROVED AS TO LEGAL FORM:**

18
19 _____
20 **Thomas M. Carpenter, City Attorney**

20 //
21 //
22 //
23 //
24 //
25 //
26 //
27 //
28 //
29 //
30 //
31 //
32 //
33 //
34 //
35 //

EXHIBIT 7

413 South Main Street

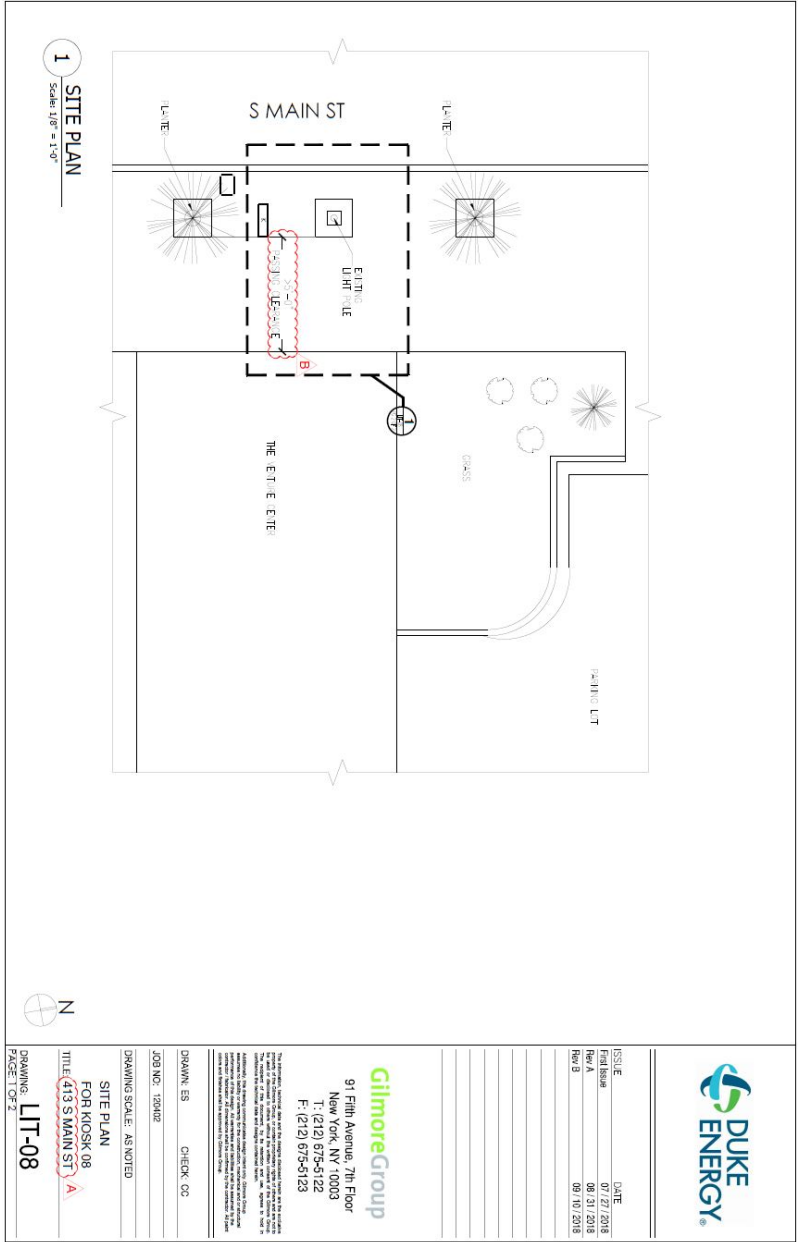

ISSUE	DATE
Final Issue	07/27/2018
Rev A	08/31/2018
Rev B	09/19/2018

GilmoreGroup
 91 Fifth Avenue, 7th Floor
 New York, NY 10003
 T: (212) 675-5122
 F: (212) 675-5123

This drawing is prepared by GilmoreGroup, Inc. ("GG") and is the property of GG. It is to be used only for the project and location specifically identified herein. GG makes no representation or warranty, expressed or implied, as to the accuracy, completeness, or reliability of the information contained herein. GG shall not be held liable for any errors or omissions in this drawing or for any consequences arising from the use of this drawing. This drawing is not to be used for any other purpose without the written consent of GG.

DRAWN: ES CHECK: CC
 JOB NO: 180102
 DRAWING SCALE: AS NOTED

SITE PLAN
FOR KIOSK 08
TITLE: 413 S MAIN ST
DRAWING: LIT-08
PAGE: 1 OF 7

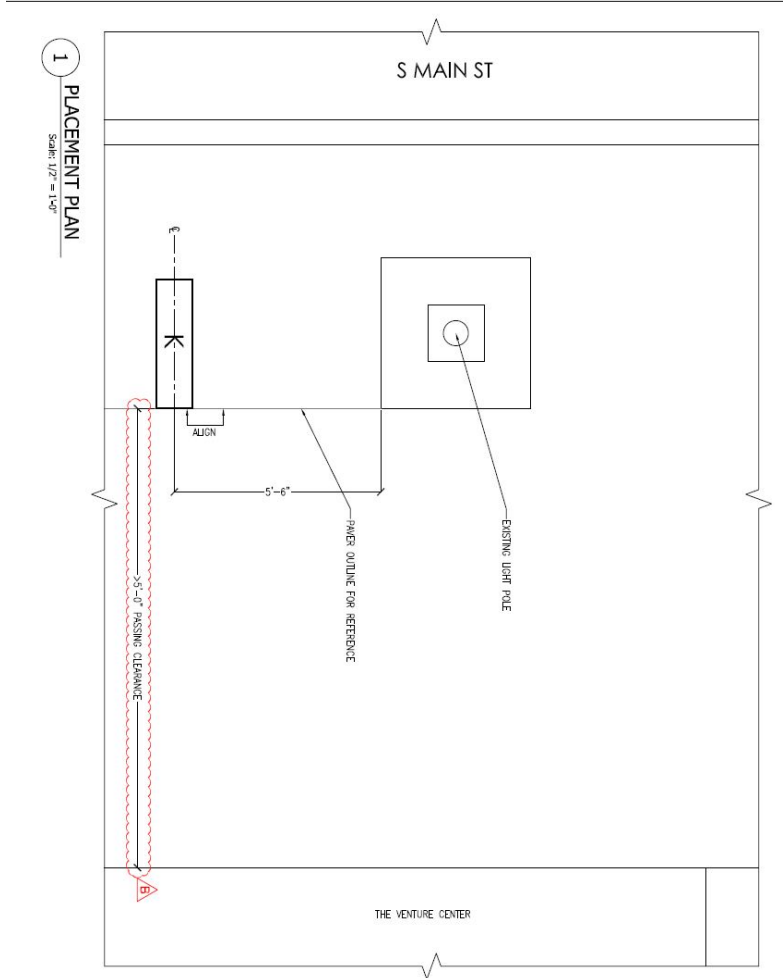

ISSUE	DATE
Final Issues	07/27/2018
Rev A	08/31/2018
Rev B	09/10/2018

Climore Group
91 Fifth Avenue, 7th Floor
New York, NY 10003
T: (212) 675-5122
F: (212) 675-5123

This drawing, including any notes, shall be the property of the Client. It is to be used only for the project and site identified herein. It is not to be reproduced, copied, or distributed in any form without the written consent of the Client. The Client shall be responsible for obtaining all necessary permits and approvals from the appropriate authorities. The Client shall be responsible for ensuring that the drawing is used in accordance with the applicable laws and regulations. The Client shall be responsible for ensuring that the drawing is used in accordance with the applicable standards and specifications. The Client shall be responsible for ensuring that the drawing is used in accordance with the applicable codes and requirements. The Client shall be responsible for ensuring that the drawing is used in accordance with the applicable industry practices and standards. The Client shall be responsible for ensuring that the drawing is used in accordance with the applicable best practices and standards. The Client shall be responsible for ensuring that the drawing is used in accordance with the applicable state-of-the-art practices and standards. The Client shall be responsible for ensuring that the drawing is used in accordance with the applicable current practices and standards. The Client shall be responsible for ensuring that the drawing is used in accordance with the applicable industry practices and standards. The Client shall be responsible for ensuring that the drawing is used in accordance with the applicable best practices and standards. The Client shall be responsible for ensuring that the drawing is used in accordance with the applicable state-of-the-art practices and standards. The Client shall be responsible for ensuring that the drawing is used in accordance with the applicable current practices and standards.

DRAWN: ES CHECK: CC

JOB NO: 15062

DRAWING SCALE: AS NOTED

PLACEMENT PLAN
FOR KIOSK 08
TITLE: 413 S MAIN ST

DRAWING: **LIT-08**
PAGE 2 OF 2